Berkeley University Business Partnerships & Services

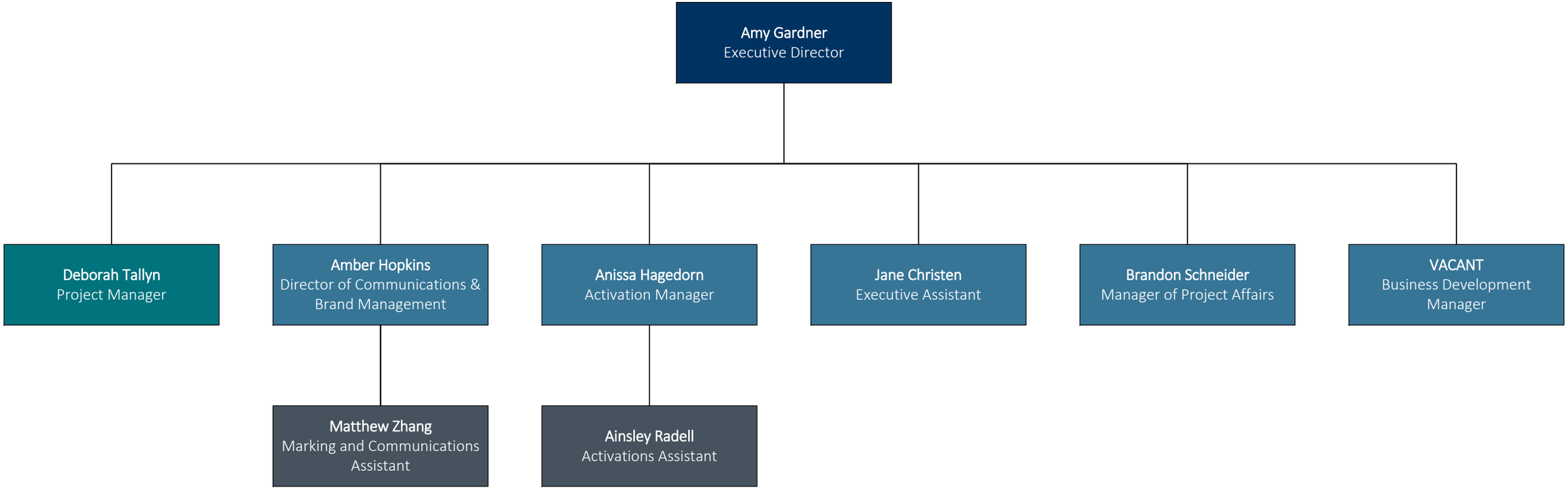

Updated June 4, 2021